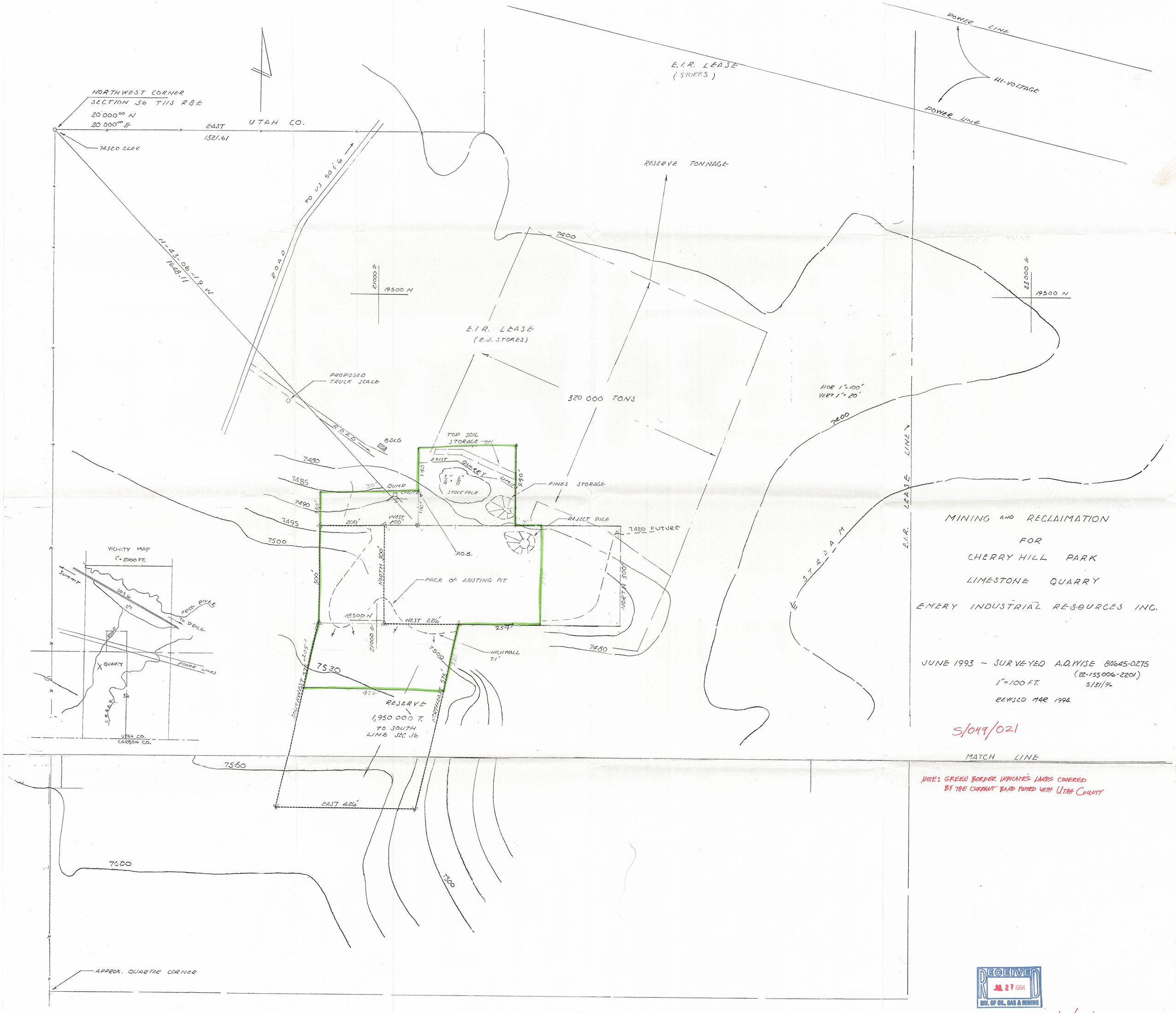

MINING AND RECLAIMATION
FOR
CHERRY HILL PARK
LIMESTONE QUARRY
EMERY INDUSTRIAL RESOURCES INC.

JUNE 1993 ~ SURVEYED A.D. WISE 84645-0275
(22-155006-2201)
1" = 100 FT. 5/31/96
REVISED MAR 1994

S/049/021

NOTE: GREEN BORDER INDICATES LANDS COVERED BY THE CURRENT BOND POSTED WITH UTAH COUNTY

RECEIVED
JUL 27 1994
DIV. OF OIL, GAS & MINING

S/049/021