Incoming
M/049/0029
cc: Lynn

0001

STATE OF UTAH
DEPARTMENT OF NATURAL RESOURCES
DIVISION OF OIL, GAS AND MINING
1594 West North Temple - Suite 1210
Box 145801
Salt Lake City, Utah 84114-5801
Telephone: (801) 538-5291
Fax: (801) 359-3940

LARGE MINING OPERATIONS 2008 PROGRESS REPORT
January 1, 2009 to December 31, 2009

The information required in this form are based on provisions of the Mined Land Reclamation Act, Title 40-8, and the rules as under the Utah Minerals Regulatory Program.

1. Mine Permit Number: M / 490 / 029
2. Mine Name: Allred
3. Name of Operator/Permittee: Pabco Building Products LLC, dba Interstate Brick Company

   Note: If Operator's address, company representative or phone number have changed, please provide a replacement page to the Notice of Intention together with form MR-REV available on the Division's web page at https://fs.ogm.utah.gov/pub/mines/minerals_related/forms/MR-REV.pdf
4. Mine Location: SW4SW4, SE4SW4, SW4SE4 Section 9, Township 5 S., Range 1 W. SLBM

5. Report the gross amount of ore mined and waste moved, and the disposition of the materials (onsite stockpiles, sold, waste pile, regarded, etc.):

Gross Ore Mined	0	Tons, or _____ yd^3
Waste Material Moved	0	Tons, or _____ yd^3
New Disturbance	0	Acres during 2009
Area Reclaimed	0	Acres during 2009
Total Disturbed Area	11.0	Acres*

*Total mine disturbance from the beginning of mining operations through the end of 2009.

Was the ore shipped off site? If not, where is the ore located? hauled 12,000 tons of clay from the site in 2009

Where is the waste located? n/a

6. Briefly describe the reclamation work performed during the past year. A map showing reclaimed areas and dates is suggested. (Submit form MR-SITE for an application for full or partial bond/site release).

   none

7. For large mines, include an updated map depicting surface disturbance and reclamation performed during the year (Rule R647-4-105).

I hereby certify, under penalties of law, the information provided in this report is true and correct to the best of my knowledge and belief.

Name (Typed or Print): John Hewitt
Title of Operator: Asst. Plt. Mgr.
Signature of Operator: John Hewitt
Date: 1-21-2010

RECEIVED
JAN 25 2010
DIV. OF OIL, GAS & MINING

Pb
O:\FORMS\reports\MR-AR-LMO2009.doc

0001

2009 MR-AR Annual Report Map
Allred Mine, M/490/029
Pabco Building Products, LLC dba Interstate Brick Company

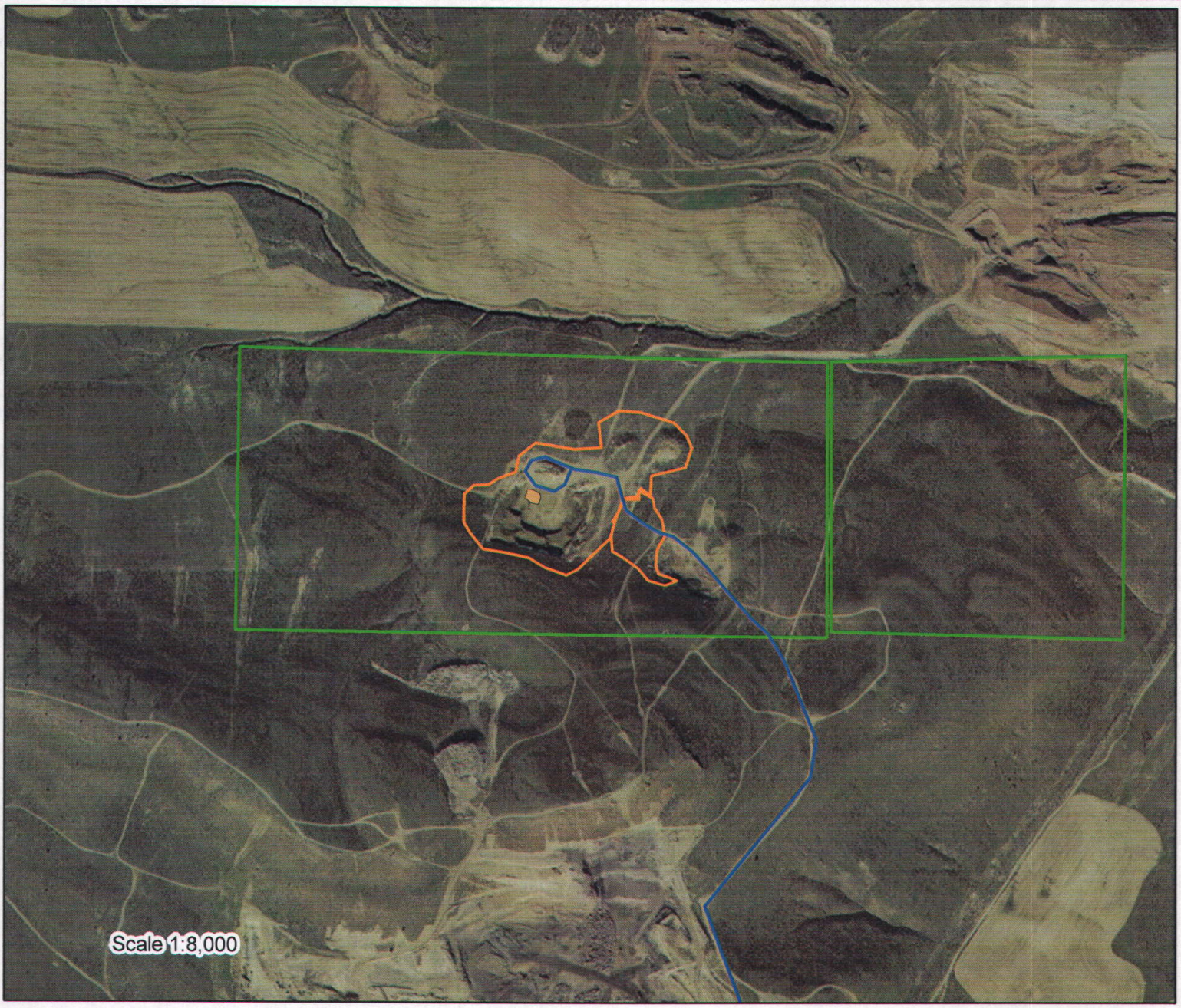

0 0.125 0.25 0.5 Kilometers

0 0.05 0.1 0.2 0.3 0.4 0.5 Miles

N
W E
S

Legend

- route to Hwy 73 - 1 mile
- Clay stockpile 2009
- **total disturebed area- 11 acres**
- **ISB Allred Lease - 120 acres**

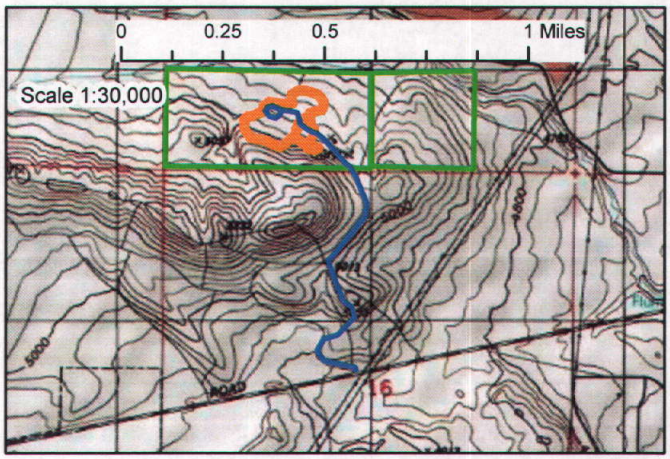

Jordan Narrows Quadrangle Map
S1/2 SW1/4 Sec 9, T5S, R1W, SLBM Utah County

JH 1/'10