LK

FORM MR-AR
(Revised 2/2001)

STATE OF UTAH
DEPARTMENT OF NATURAL RESOURCES
DIVISION OF OIL, GAS AND MINING
1594 West North Temple - Suite 1210
Box 145801
Salt Lake City, Utah 84114-5801
Telephone: (801) 538-5291
Fax: (801) 359-3940

ANNUAL REPORT OF MINING OPERATIONS

The informational requirements of this form are based on provisions of the Mined Land Reclamation Act, Title 40-8, Utah Code Annotated 1953, as amended, and the General Rules as promulgated under the Utah Minerals Regulatory Program. An operator conducting mining operations under a Notice of Intention must file an annual operations and progress report (FORM MR-AR) with the Division.

I. *General Information*

1. Report Time Period: From (mo./yr.) January 1 2005 To (mo./yr.) December 31 2005
2. DOGM File Number (Mine No): S /490 /030
3. Mine Name: Snow White
4. Mineral(s) Mined (or permitted to mine): Clay
5. Type of mine: √ Surface Mine or Underground Mine
6. Legal Description (Location of Lands Affected):
   ____1/4, ____1/4, ____1/4, Section 20, Township 7S, Range 1W
   ____1/4, ____1/4, ____1/4, Section 29, Township 7S, Range 1W
   ____1/4, ____1/4, ____1/4, Section ____, Township ____, Range ____
7. Name of Operator or Company: Pabco Building Products LLC dba Interstate Brick
8. Permanent Street Address: 9780 South, 5200 West
   City, State, Zip: West Jordan, Utah 84088
   Phone: 801-280-5200 Fax: 801-280-5225
9. Company Representative (or designated operator):
   Name: John Hewitt
   Title: Assistant Plant Mgr.
   Business Address: 9780 South 5200 West
   City, State, Zip: West Jordan, UT 84088
   Phone: 801-280-5230 Fax: 801-280-5245

√ **Please check if any of the above information has changed since previous year.**

II. *Mining and Reclamation*

1. Was there any mine related activity during the past year? √ Yes No
2. If no - what was the last year of activity? ____
3. If yes - how much ore or mineral was mined? ____

RECEIVED
JAN 3 1 2006
DIV. OF OIL, GAS & MINING

4. Briefly describe the type of work performed, volume of material moved, and any new or additional surface disturbances that occurred during the past year.

Mined approximately 2 acres off the Trust Lands portion of the mine

5. How much **additional acreage** was disturbed during the past year? 2

6. How much acreage was **reclaimed** during the past year? 2

7. Briefly describe the reclamation work performed during the past year. This description should include methods employed, and an evaluation of the results.

Overburden and growth medium material removed during spring mining was redeposited in an older area behind the mine and seeded in November 2005.

8. What is the **total disturbed acreage of entire project** at years end? 20.8 (per the bond review work done on this mine during 2005)

9. Briefly summarize any mining and/or reclamation plans for the upcoming year.

Additional mining to take place on the SITLA portion of (northern area) of the mine

NOTE: Section III., "Additional Information" applies only to **large mining operations.**

III. *Additional Information - R647-4-121.2 and .3*

1. **The operator shall include an updated map depicting surface disturbance and reclamation performed during the year**, prepared in accordance with Rule R647-4-105.

2. The operator shall keep and maintain timely records relating to his performance under the Act, and shall make these records available to the Division upon request.

IV. *Signature Requirement*

I hereby certify that the foregoing is true and correct.

Name (Typed or Print): John Hewitt

Title of Operator: Assistant Plant Mgr.

Signature of Operator: John Hewitt

Date: 1-31-06

jb
o:\forms\reports\MR-AR

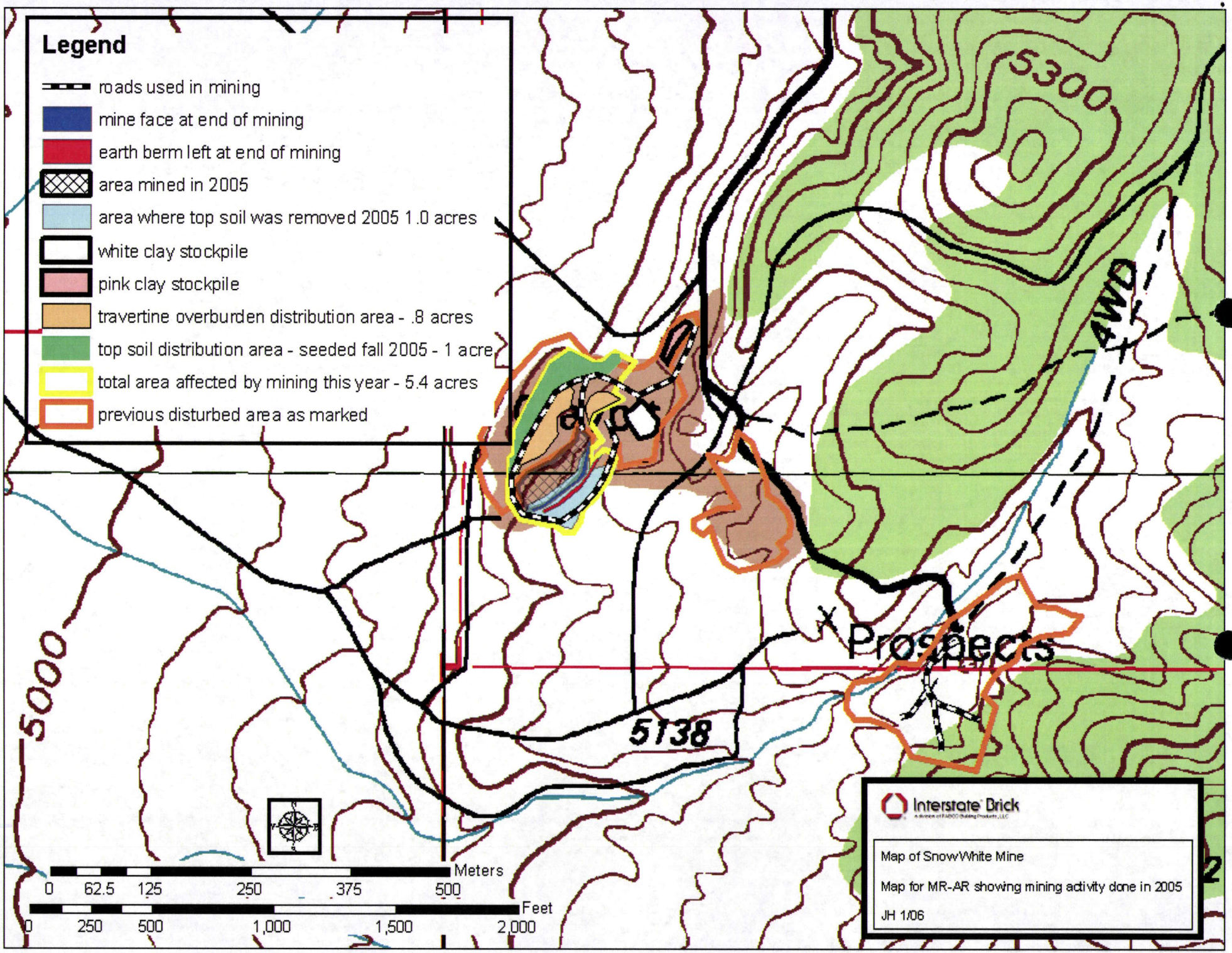
Legend
roads used in mining
mine face at end of mining
earth berm left at end of mining
area mined in 2005
area where top soil was removed 2005 1.0 acres
white clay stockpile
pink clay stockpile
travertine overburden distribution area - .8 acres
top soil distribution area - seeded fall 2005 - 1 acre
total area affected by mining this year - 5.4 acres
previous disturbed area as marked
5300
4WD
Prospects
5138
5000
Meters
0 62.5 125 250 375 500
Feet
0 250 500 1,000 1,500 2,000
Interstate Brick
Map of SnowWhite Mine
Map for MR-AR showing mining activity done in 2005
JH 1/06