8/047/019

Form MR-SMO
(Revised 1/92)

This Section for DOGM Use:
Assigned DOGM File No.: S 1049019
DOGM Lead: T. GALLEGOS

STATE OF UTAH
DEPARTMENT OF NATURAL RESOURCES
DIVISION OF OIL, GAS AND MINING
355 West North Temple
3 Triad Center, Suite 350
Salt Lake City, Utah 84180-1203
(801) 538-5340
Fax: (801) 359-3940

RECEIVED
JUL 09 1992
DIVISION OF
OIL GAS & MINING

NOTICE OF INTENTION TO COMMENCE SMALL MINING OPERATIONS

The informational requirements of this form are based on provisions of the Mined Land Reclamation Act, Title 40-8, Utah Code Annotated 1987, and the General Rules as promulgated under the Utah Minerals Regulatory Program.

"Small Mining Operations" means mining operations which disturb five or less surface acres at any given time.

* * * * * * * * *

I. GENERAL INFORMATION (Rule R647-3-104)

1. Name of Claim/Mine: Chimney Rock

2. Name of Operator/Applicant: Chimney Rock Resources Corp.
Company ( ) Corporation (X) Partnership ( ) Individual ( )

3. Permanent Address: P.O. Box 602
City: ORANGEVILLE State: UT Zip Code: 84537
Telephone Number: (801) 748-5758

4. Ownership of Land Surface:

Private (Fee) ☐ Public Domain (BLM) ☐ National Forest (USFS) ☐
State of Utah ☒ Other: _____

5. Ownership of Minerals:

Private (Fee) ☐ Public Domain (BLM) ☐ National Forest (USFS) ☐
State of Utah ☒ Other: _____

Utah Mining Claim Number(s): n/a

Utah State Lease Number(s): 45544

6. Have the above owners been notified in writing? Yes ✓ No ____
If no, why not? ____

7. Does the operator have legal right to enter and conduct mining operations on the land covered by this notice? Yes ✓ No ____

II. PROJECT LOCATION & MAP (Rule R647-3-105)

1. Project Location (legal description):
County(ies): Utah

____ 1/4, of NE 1/4, of SE 1/4: Section: 32 Township: 11S Range: 9E
____ 1/4, of ____ 1/4, of ____ 1/4: Section: ____ Township: ____ Range: ____
____ 1/4, of ____ 1/4, of ____ 1/4: Section: ____ Township: ____ Range: ____

2. A topographic base map showing the location of the proposed small mining operation must be submitted with this notice. A USGS 7.5 minute series map is preferred. The areas to be disturbed should be plotted in sufficient detail so that they can be located on the ground. It is recommended that the operator also plot and label any previous disturbances in the immediate vicinity that he is not responsible for.

III. OPERATION PLAN (Rule R647-3-106)

1. Type of mining: Surface ☒ Underground ☐

2. Mineral(s) to be mined: Lime Stone

3. Provide a brief description of the proposed mining operation and onsite processing facilities. Drilling & Blasting Down to 5' to 6' Then Loading into Crushing Equipment Reduced Down to 3/4" minus Then Loaded onto Double's bed Trailer Trucks and Delivered to Power Plant in Sunnyside Ut.

New Road(s): Length 600 (ft) Width 18' (ft)

Total project surface acreage to be disturbed: 5 (acres)

now @ 2.75 acres

IV. OPERATION AND RECLAMATION PRACTICES (Rule R647-3-107, 108 & 109)

The reclamation and operation obligation is to keep the area clean and safe, minimize hazards to public safety, return the land to a useful condition, and reestablish at least 70 percent of the premining vegetative ground cover. To accomplish this, the operator will need to perform reclamation concurrently, or at the completion (within one (1) year) of mining:

1. Keep the mining operation in a safe, clean, and environmentally stable condition.
2. Permanently seal all shafts and tunnels to prevent unauthorized or accidental entry.
3. Plug drill holes with a five foot cement surface plug. Holes that encounter fluids are to be plugged in the subsurface to prevent aquifer contamination.
4. Construct berms, fences, or barriers, when needed, above highwalls and excavations.
5. Remove, isolate, or neutralize all toxic materials in a manner compatible with federal and state regulations.
6. Remove all waste or debris from stream channels.
7. Dispose of any trash, scrap metal, wood, machinery, and buildings.
8. Conduct mining activities so as to minimize erosion and control sediment.
9. Reclaim all roads that are not part of a permanent transportation system.
10. Stockpile topsoil and suitable overburden prior to mining.
11. Stabilize highwalls by backfilling or rounding to 45 degrees or less, where feasible; reshape the land to near its original contour, and redistribute the topsoil and suitable overburden.
12. Properly prepare seedbed to a depth of six inches by ripping, discing, or harrowing.
13. Reseed disturbed areas with adaptable species. (The Division recommends seeding 20 lbs./acre of native and introduced species of grass, forb, and browse seed, and will provide a specific species list if requested.)
14. Plant the seed with a rangeland or farm drill, or if broadcast seeded, harrow or rake the seed 1/4-1/2 inch into the soil - fall is the preferred time to seed.

V. VARIANCE REQUEST (Rule R647-3-110)

Yes ☑ No ☒

Any planned deviations from Rules R647-3-107, Operation Practices, R647-3-108, Hole Plugging Requirements, or R647-3-109, Reclamation Practices, as summarized above, should be identified below and justification given for the variance request(s).

Item Number	Variance Request Justification
* ~~R647-111~~ R647-4-111	see explanation below

VI. SIGNATURE REQUIREMENT

I hereby commit to conduct mining operations and to reclaim the aforementioned small mine as required by the Utah Mined Land Reclamation Act (40-8) and the rules as specified by the Board of Oil, Gas and Mining.

Signature of Operator/Applicant: Stephen Powell

Name (typed or printed): STEPHEN POWELL

Title/Position (if applicable): PRESIDENT

Date: 7/9/92

* Topsoil will be salvaged where available by the operator. The area has a thin to none veneer of topsoil. The rock ore body is exposed over 80% of the area. Small pockets of topsoil exist onsite and will be utilized by the operator for final reclamation. Topsoil will be stockpiled onsite for future reclamation.

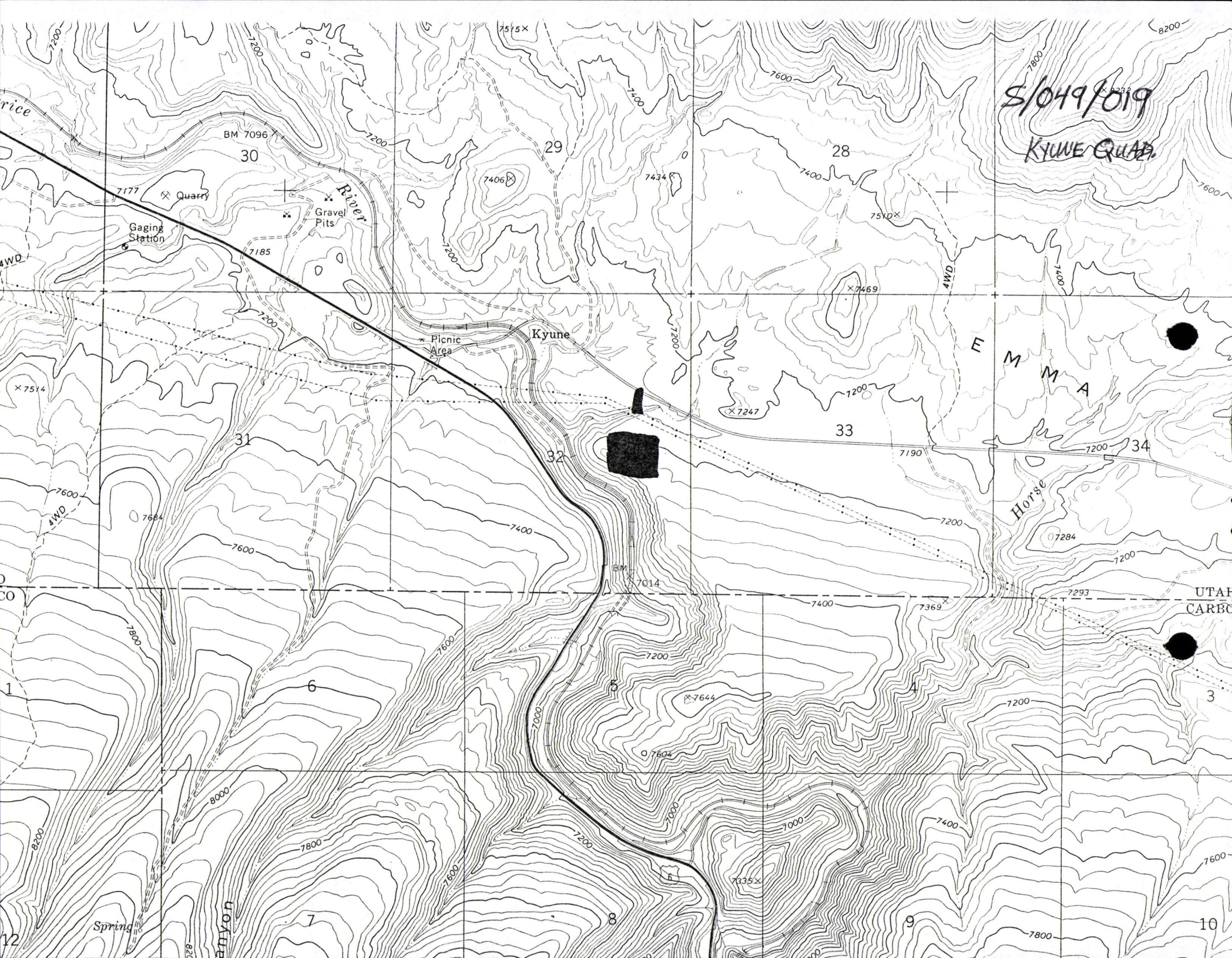
S/049/019
KYUNE QUAD.
Kyune
Picnic Area
Gaging Station
Quarry
Gravel Pits
River
Horse
Spring
E M M A
UTAH
CARBO
BM 7096
BM 7014
30
29
28
31
32
33
34
6
5
4
3
7
8
9
10
12
7177
7185
7406
7434
7510
7469
7247
7514
7684
7190
7284
7293
7369
7644
7604
7335
7515
8200
7200
7400
7600
7800
8000
7000
4WD