9-15-92

S/049/022

Dear Mr. Gallegos,

Enclosed is the map you requested regarding my variance petion. Our exploration project will be confined sorely to the area which was previously mined & disturbed. It should be noted that the early operators hydrauliced the entire gulch in the shaded area to recover placer galena boulders.

If you have any questions please contact me.

James Warr
Box 812
Riverton, Ut.

RECEIVED
SEP 16 1992
DIVISION OF
OIL GAS & MINING

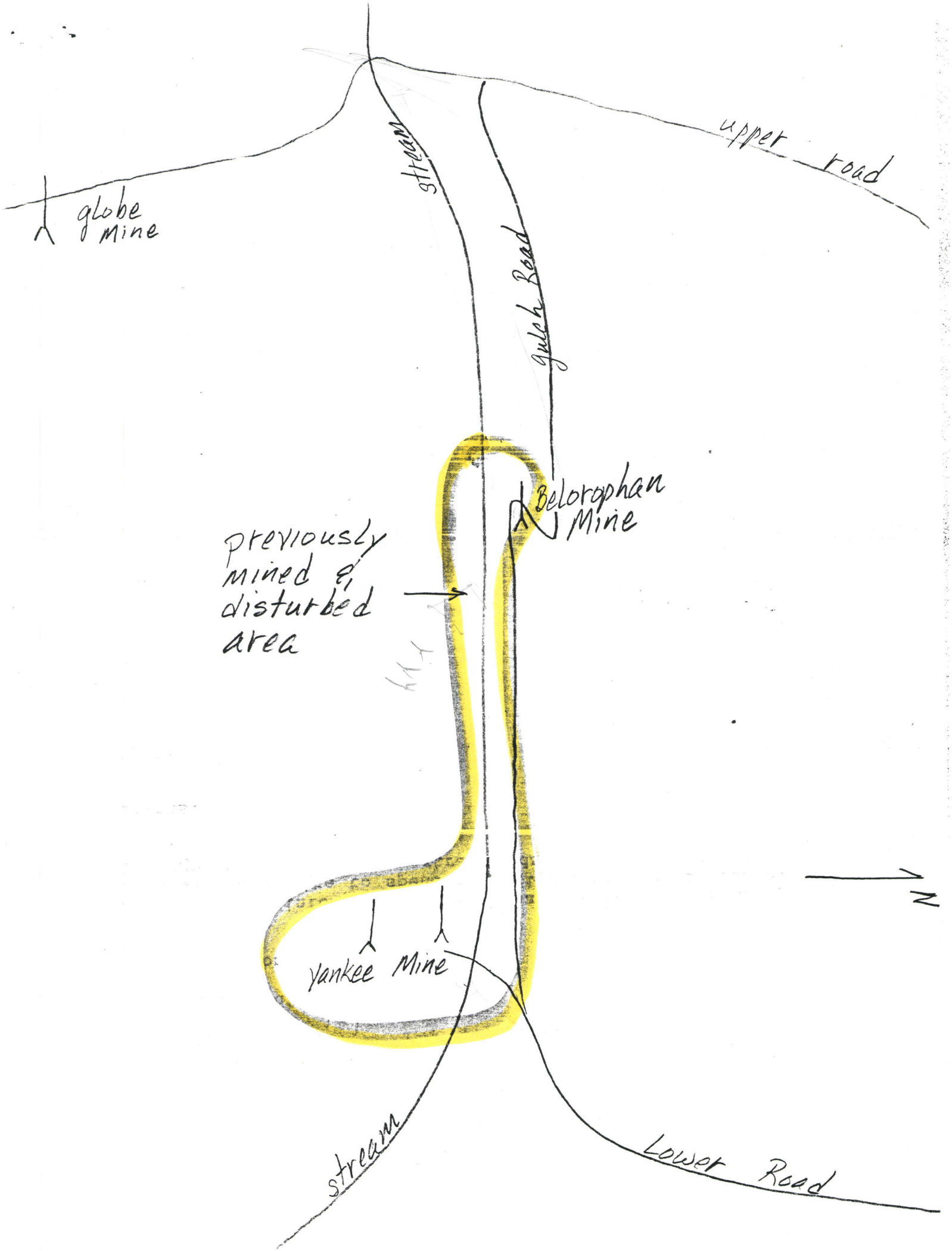
upper road
stream
globe mine
gulch Road
Belorophan Mine
previously mined & disturbed area
N
Yankee Mine
stream
Lower Road

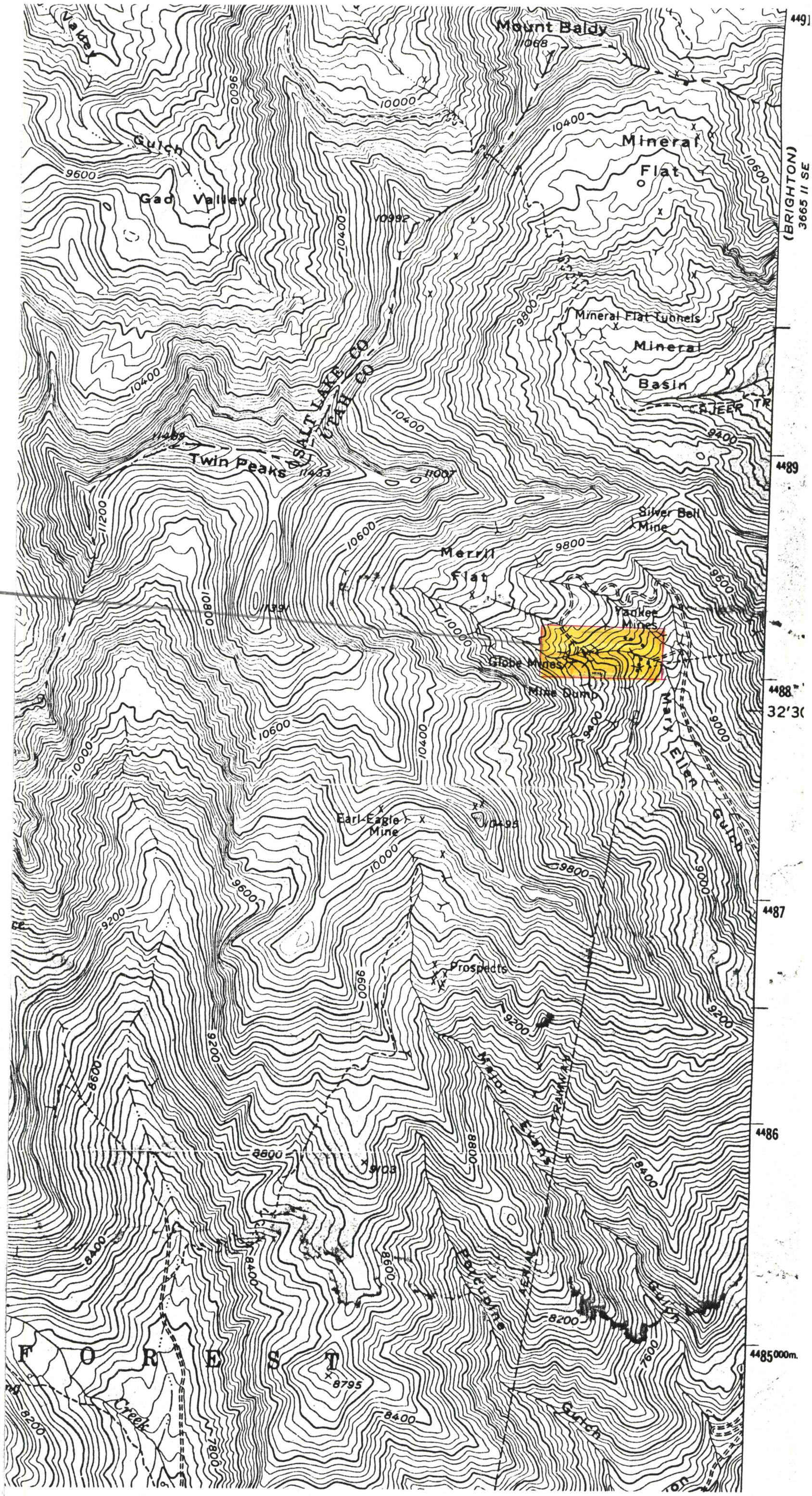

Enlarged Area