Form MR-SMO
(Revised June 29, 2011)

This Section for DOGM Use:
Assigned DOGM File No.: S/049/0088
DOGM Lead: Lynn
Permit Fee $ 150.00 Ck# Credit Card
Task: 4463

APPROVED
OCT 27 2011
DIV. OIL GAS & MINING

STATE OF UTAH
DEPARTMENT OF NATURAL RESOURCES
DIVISION OF OIL, GAS AND MINING
1594 West North Temple Suite 1210
Box 145801
Salt Lake City, Utah 84114-5801
Telephone: (801) 538-5291 Fax: (801) 359-3940

RECEIVED
OCT 21 2011
DIV. OF OIL, GAS & MINING

NOTICE OF INTENTION TO COMMENCE SMALL MINING OPERATIONS

The information requirements of this form are based on provisions of the Mined Land Reclamation Act, Title 40-8, Utah Code Annotated 1987, and the General Rules as promulgated under the Utah Minerals Regulatory Program (R647). The rules and Act are available online at http://www.rules.utah.gov/publicat/code/r647/r647.htm and http://le.utah.gov/~code/TITLE40/40_08.htm.

Cultural Resources Survey: To fulfill its obligations under Utah Code Annotated 9-8-404, the Division needs cultural resource (archaeology) information. The amount and type of information required will depend on the mine location, the history of previous disturbance, and other factors. Please contact the Division for further information.

A permit fee of $150 or $500 must accompany this application (Utah Code Ann. §40-8-7(1)(i)) and is due annually. The fee is $150 for a mine with a disturbed area of five acres or less, and the fee is $500 if the disturbed area is between five and ten acres.

"Small Mining Operations" are operations which have a disturbed area of ten or fewer surface acres at any time in unincorporated areas, or five acres or fewer in incorporated areas.

* * * * * * * * *

I. GENERAL INFORMATION (Rule R647-3-104)

1. Name of Mine: Ekins #2
2. Operator Name (Legal Name): SK Materials LLC

   Mailing Address: : 224 S. Main St. #554
   City, State, Zip: Springville, ut,84663
   Phone: 801-682-6939 Fax:
   E-mail Address: Stevec@skmaterials.com

   Type of Business: Corporation (__), LLC (_X_), Sole Proprietorship (dba) (__)
   General Partnership (__), Limited Partnership (__), Individual (__).

   Business Entity (not individuals) must be registered (and maintain registration) with the State of Utah, Division of Corporations (DOC) If not currently registered, contact www.commerce.utah.gov to renew or apply. Business Entity #: 8056049-0160

   Local Business License #: (if required)
   Issued by: County: or City:

3. **Contact Person(s):**
   Registered Utah Agent (as identified with the Utah DOC) *(if individual leave blank)*:
   Name: Steve Clement Title: Owner
   Address: 224 S. Main St. #554
   City, State, Zip: Springville, ut,84663
   Phone: 801-682-6939 Fax:
   E-mail Address: Stevec@skmaterials.com

APPROVED

OCT 2 7 2011

DIV. OIL GAS & MINING

I.3. Contact Person(s) (continued):

This person to be notified for: permitting (_x_) surety (_x_) (check all that apply)
Name: Steve Clement_____ Title: Owner_____
Address: 224 S. Main St. #554_____
City, State, Zip: Springville, ut,84663_____
Phone: 801-682-6939_____ Fax: _____
Emergency, Weekend, or Holiday Phone: _____
E-mail Address: Stevec@skmaterials.com_____

This person to be notified for: permitting (x) surety (x__) (check all that apply)
Name: _____ Title: _____
Address: _____
City, State, Zip: _____
Phone: _____ Fax: _____
Emergency, Weekend, or Holiday Phone: _____
E-mail Address: _____

4. **If Business is a Sole Proprietor (dba) or Individual:**
Name of Owner: _____ Title: _____
Business Address: _____
City, State, Zip: _____
Phone: _____ Fax: _____
E-mail Address: _____

If Business is a Corporation:
Name of Officers: _____ Title: _____
Name: _____ Title: _____
Name: _____ Title: _____
Name: _____ Title: _____

Headquarters Address: _____
City, State, Zip: _____
Phone: _____ Fax: _____
E-mail Address: _____

If Business is a Limited Liability Company: Member Managed (_x_) Manager Managed (__)
Name of 1st Member/Manager: Steve Clement_____ Title: owner_____
Business Address: S. Main St. #554
City, State, Zip: Springville, ut,84663_____
Phone: : 801-682-6939_____ Fax: _____
E-mail Address: Stevec@skmaterials.com_____

Name of 2nd Member/Manager: Kathleen Clement_____ Title: owner_____
Business Address: S. Main St. #554_____
City, State, Zip: Springville, ut,84663_____
Phone: _____801-682-6939_____ Fax: _____
E-mail Address: Stevec@skmaterials.com_____

If Business is a Partnership:
Names of Partners: _____
Business Address: _____
City, State, Zip: _____
Phone: _____ Fax: _____
E-mail Address: _____

APPROVED

OCT 2 7 2011

DIV. OIL GAS & MINING

5. **Ownership of Land Surface:**

Private (Fee) (_x_) BLM (__) US Forest Service (__)
State Trust Land/School Sections (__) State Sovereign Lands (__)
Other (please describe): _____
Name Shirl L Ekins_____ Address 90 E highway 6, Genola ut 84655_____
Name _____ Address _____
Name _____ Address _____
Name _____ Address _____

6. **Ownership of Minerals:**

Private (Fee) (_x_) BLM (__) US Forest Service (__)
State Trust Land/School Sections (__) State Sovereign Lands (__)
Other (please describe): _____
Name Shirl L Ekins_____ Address 90 E highway 6, Genola ut 84655_____
Name _____ Address _____
Name _____ Address _____
Name _____ Address _____

BLM Claim Number(s): _____
Utah State Lease Number(s): _____
BLM/USFS Lease or Project File Number(s): _____

Name of Lessee(s): _____

7. **Have the above surface and mineral owners been notified in writing?** Yes x_____ No _____
If no, why not? _____

8. **Does the Entity have legal right to enter** and conduct mining operations on the land covered by this notice? Yes __x No _____

Please be advised that if State Trust Lands are involved, notification to the Division of Oil, Gas and Mining alone does not satisfy the notification requirements of Mineral Leases upon State Trust Lands. Exploration or mining activity on State Trust Lands requires a minimum of 60 days notice to the Trust Lands Administration ***prior*** *to commencing any activities. Please contact the School Institutional Trust Lands Administration (SITLA) at (801) 538-5508 for notification requirements.*

II. PROJECT LOCATION & MAP (Rule R647-3-105)

1. **Project Location & Map** (legal description):

County(ies): _____

SE_____1/4, of NE_____1/4, of _____1/4, Section:4_____Township: 10S_____Range: 1E_____
_____1/4, of _____1/4, of _____1/4, Section:_____Township: _____Range: _____
_____1/4, of _____1/4, of _____1/4, Section:_____Township: _____Range: _____

UTM East: _____(if known) UTM North: _____(If known)

Name of Quad Map for Location: _____

2. **Is the project within an incorporated area?** (___) Yes (_x__) No
If yes, what is the town or city? _____

APPROVED

OCT 2 7 2011

DIV. OIL GAS & MINING

3. **Location and Operations maps** must be plotted at a scale to accurately identify locational landmarks and operations details. All maps must include a north arrow, scale, appropriate labels, and title box including the mine name, township, range and section.

   a. The **general location map** must be the scale of a USGS 7.5 minute series map or equivalent (1"=2000') and identify new or existing access roads.

   b. The **operations map** (1"=200' or other scale as determined necessary by the Division) must be labeled and identify:
      i. The area to be disturbed;
      ii. The location of any existing or proposed operations including access roads, drill holes, trenches, pits, shafts, cuts, or other planned activities; and
      iii. Any adjacent previous disturbance for which the operator is not responsible.

   (Contact the Division for a list of consultants and land surveyors for mapping assistance.)

4. The proposed (5 acre or less) disturbed area (including access/haul roads) should be marked ON THE GROUND with metal T-Posts (or with some other marker of equal effectiveness). Markers should be appropriately spaced so that the next marker in either direction is clearly visible with the naked eye.

III. OPERATION PLAN (Rule R647-3-106)

1. **Type of mining:** Surface (_x__) Underground (____)
2. **Mineral(s) to be mined:** aggregates_____
3. **Amount of material** to be extracted, moved, or proposed to be moved: **50,000 ton**_____
4. Will any **water, liquid chemicals, reagents, or other solutions** be used, produced or discharged as part of the mining or milling process? Yes (_x_) No (__) If yes, please describe (add extra pages if needed): water for dust controll_____
5. Provide a brief **description of the proposed mining operation**, and onsite processing facilities (add extra pages if necessary). A loader will load trucks
6. (no__) **New Road(s)**: Length _____(ft), Width _____(ft)
7. (no__) **Improved Road(s)**: Describe improvements that need to be made to existing roads to access the site, including the Length _____ (ft) and Width _____ (ft) **of new disturbances**.
8. Total project surface **acreage to be disturbed**: 1_____(acres) PLEASE SPECIFY EXACT ACREAGE *(this will be used to determine surety bond amount – see #VI)*.
9. Proposed **startup date** (month, year): 10-24-11_____
10. Proposed **completion**, if known (month, year): 10-24-14_____

APPROVED

OCT 2 7 2011

DIV. OIL GAS & MINING

IV. OPERATION AND RECLAMATION PRACTICES (Rule R647-3-107, 108 & 109)

The reclamation and operation obligation is to keep the area clean and safe, minimize hazards to public safety, return the land to a useful condition, and reestablish at least 70 percent of the premining vegetative ground cover or within practical limits. To accomplish this, the Permittee / Operator will need to perform reclamation concurrently, or at the completion (within one (1) year) of mining. Please refer to The Practical Guide to Reclamation in Utah, available at::
https://fs.ogm.utah.gov/pub/MINES/Coal_Related/RecMan/Reclamation_Manual.pdf

1. *Keep the mining operation in a safe, clean, and environmentally stable condition.*
2. *Permanently seal all shafts and tunnels to prevent unauthorized or accidental entry.*
3. *Plug drill holes with a five foot cement surface plug. Holes that encounter fluids are to be plugged in the subsurface to prevent aquifer contamination.*
4. *Construct berms, fences, or barriers, when needed, above highwalls and excavations.*
5. *Remove, isolate, or neutralize all toxic materials in a manner compatible with federal and state regulations.*
6. *Remove all waste or debris from stream channels.*
7. *Dispose of any trash, scrap metal, wood, machinery, and buildings.*
8. *Conduct mining activities so as to minimize erosion and control sediment.*
9. *Reclaim all roads that are not part of a permanent transportation system.*
10. *Stockpile topsoil and suitable overburden prior to mining.*
11. *Stabilize highwalls by backfilling or rounding to 45 degrees or less, where feasible; reshape the land to near its original contour, and redistribute the topsoil and suitable overburden.*
12. *Properly prepare seedbed to a depth of six inches by pocking, ripping, discing, or harrowing. Leave the surface rough.*
13. *Reseed disturbed areas with adaptable species. (The Division recommends a mixture of species of grass, forb, and browse seed, and will provide a specific species list if requested.)*
14. *Plant the seed with a rangeland or farm drill, or broadcast the seed. Fall is the preferred time to seed.*

APPROVED

OCT 2 7 2011

DIV. OIL GAS & MINING

V. VARIANCE REQUEST (Rule R647-3-110)

Any variance must be approved writing *in advance* by the Division

Any planned deviations from Rules R647-3-107, Operation Practices, R647-3-108, Hole Plugging Requirements, or R647-3-109, Reclamation Practices, as summarized above (see IV. Operation and Reclamation Practices Item # 1-14), should be identified below listing applicable rule number. Give justification for the variance(s) and alternate methods or measures to be utilized to meet the intent of the rule. Written approval from the Division will be given, if the proposed alternative methods to be used are consistent with the Act

Are variances being requested? Yes (__) No (_x_)

Variance Requested

_____ _____

Item # Applicable Rule

Justification: _____

_____

Alternate methods or measure to be utilized: _____

_____

_____

Attach additional page(s) if more variances are requested.

VI. SURETY (Utah Code Ann. §40-8-7(1)[c])

A reclamation contract and surety must be provided to and approved by the Division prior to commencement of operations. No surface disturbance is authorized until the surety is posted and approved in writing. The surety may be provided in the form of a certificate of deposit, a letter of credit, a surety bond, or cash. Please contact the Division for further information about submitting the surety. All mining operations are required to furnish and maintain reclamation surety to guarantee that the land affected is reclaimed (Utah Code Ann. §40-8-7(1)[c]).

The reclamation surety amount is based on the nature, extent and duration of operations. The amounts are based on data from current large mine surety and are used as a general guide, along with actual site conditions. Reclamation surety for small mines is reviewed every three (3) or five (5) years and adjusted as necessary for inflation/deflation based upon acceptable Costs Index. **Contact the Division for the dollar amount required for a three (3) or five (5) year period for this project.**

APPROVED

OCT 2 7 2011

DIV. OIL GAS & MINING

VIII. SIGNATURE REQUIREMENT

CERTIFICATION

I state under penalty of perjury under the laws of the state of Utah and the United States of America that:

a. I have read this form and declare the information, statements and/or documentation are true, correct and complete to the best of my knowledge and belief; AND

b. I commit to the reclamation of the aforementioned small mining project as required by the Utah Mined Land Reclamation Act (40-8) and the rules as specified by the Board of Oil, Gas and Mining.

c. **This certification must be signed by:** (1.) an executive officer if the applicant is a corporation; (2.) a partner if applicant is a partnership (general or limited); (3.) the owner if applicant is a sole proprietorship; or (4.) the member or manager if applicant is a limited liability company.

Signature: _____ Date: 10-26-11

Name (typed or printed): Steve Clement

Title/Position (if applicable): owner

APPROVED

OCT 2 7 2011

DIV. OIL GAS & MINING

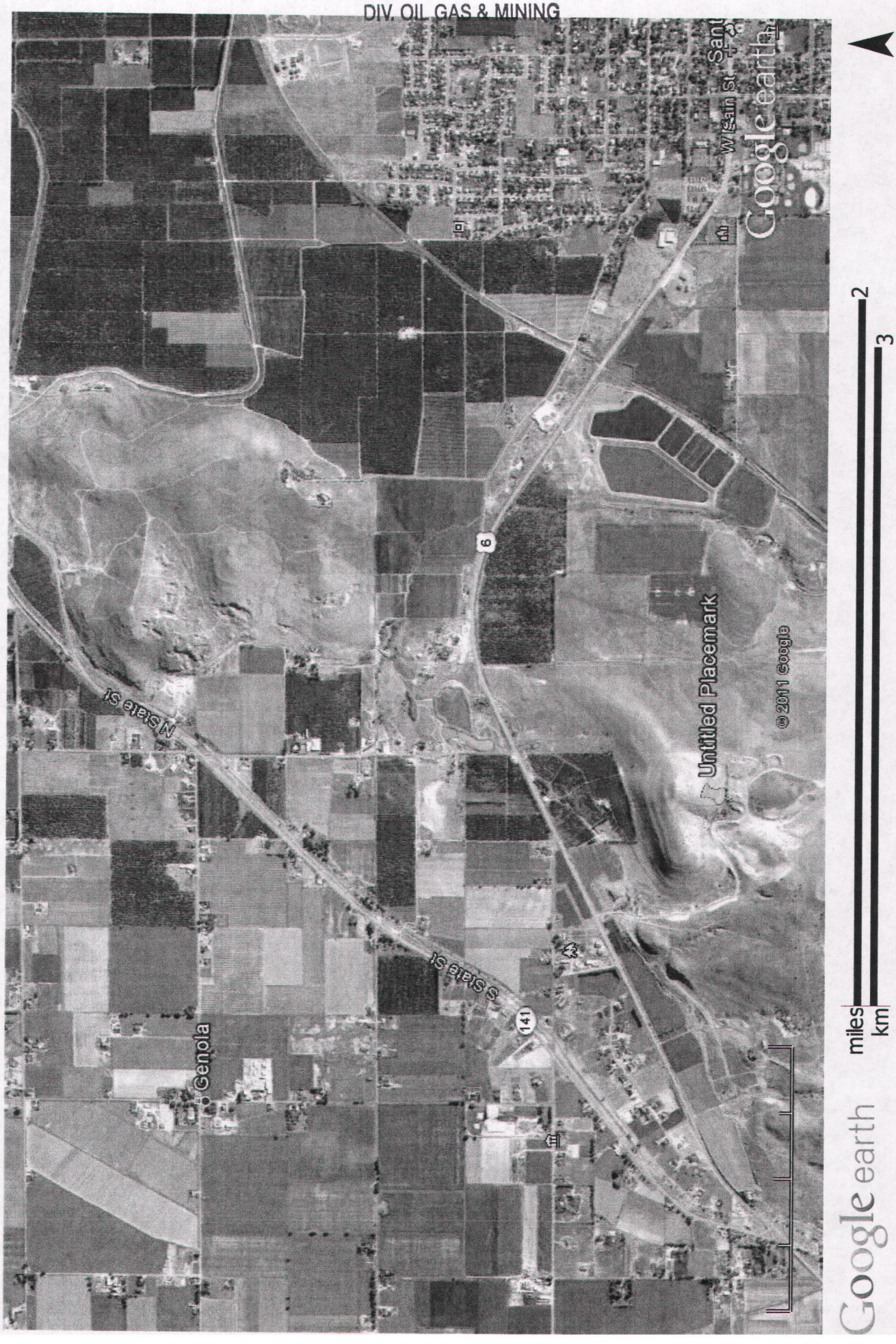

Ekins 2 S/49/0088

N

0 0.0325 0.065 0.13 Miles

APPROVED

SEP 16 2015

DIV. OIL GAS & MINING

Ekins 2 S/49/0088

N

0 0.0325 0.065 0.13 Miles