Received ~~DCGM~~
June 21/92 DWH

Mr. Gore:

The area I've marked on the map is where we got rocks on our last permit. we stayed pretty close to the road, not more than 30 or 40 yards off the road, mostly on the east side.

I hope this gives you an accurate enough location to check out. I've never seen any tortoises on any trips to the area.

If you have any questions I can be reached at this number: 772-3904

T42S, R12W
E/2, NE/4, Sec 11
SE/4, SE/4, Sec 2

Thank you very much,

NICHOLAS YEAGLEY
BOX 35
SPRINGDALE, UTAH
84767

BUREAU of LAND MANAGEMENT
DIXIE RESOURCE AREA

JUN 8 1992

RECEIVED

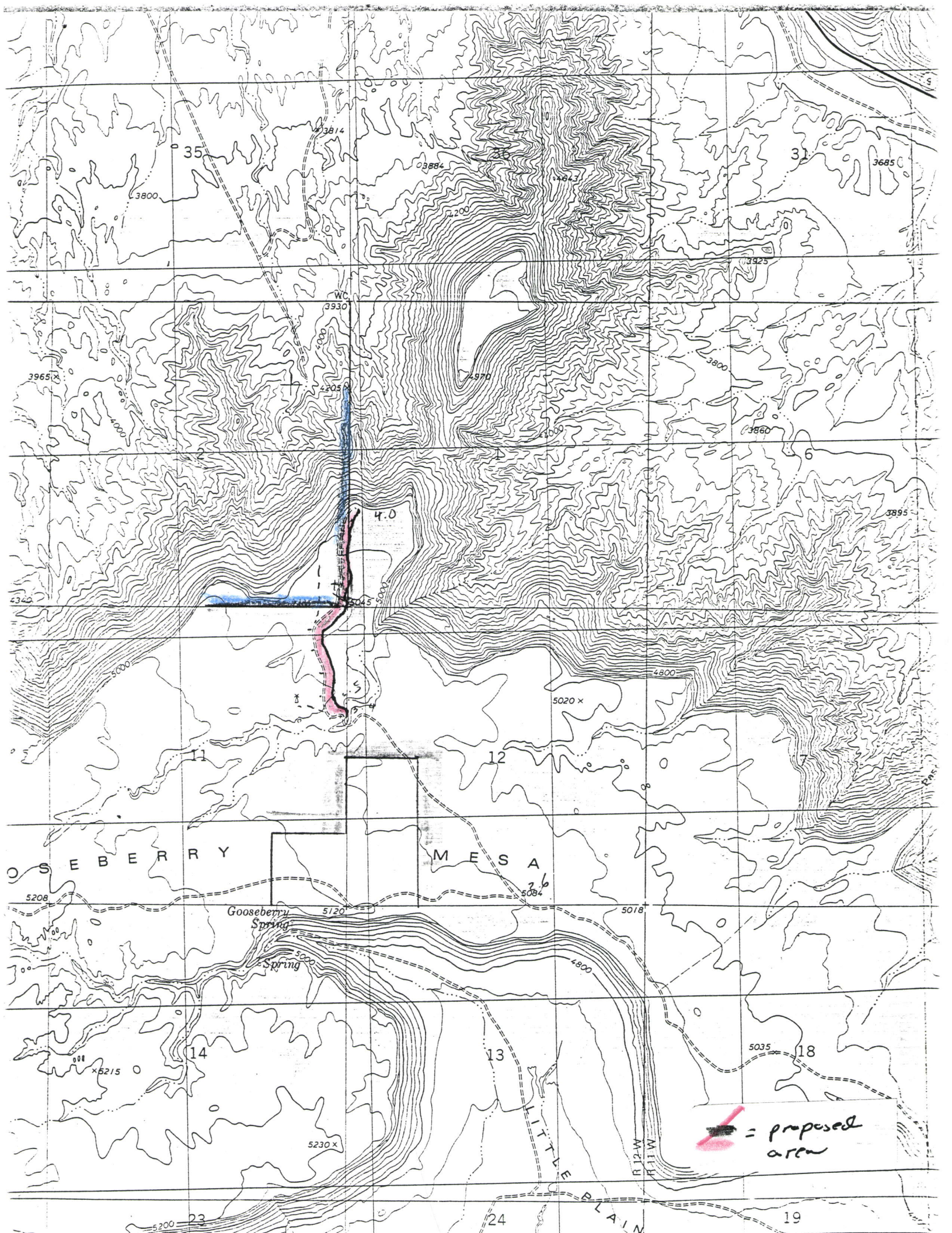

35
36
31
3814
3884
4643
3685
3800
4200
3925
WC
3930
4000
3965
4205
4970
3800
4000
3860
2
1
6
4.0
3895
4340
5045
5000
5000
4800
5020
11
12
7
OSEBERRY
MESA
5208
5120
5084
5018
Gooseberry
Spring
Spring
5000
4800
14
13
5035
18
5215
5230
LITTLE PLAIN
R 12 W
R 11 W
= proposed area
5200
23
24
19