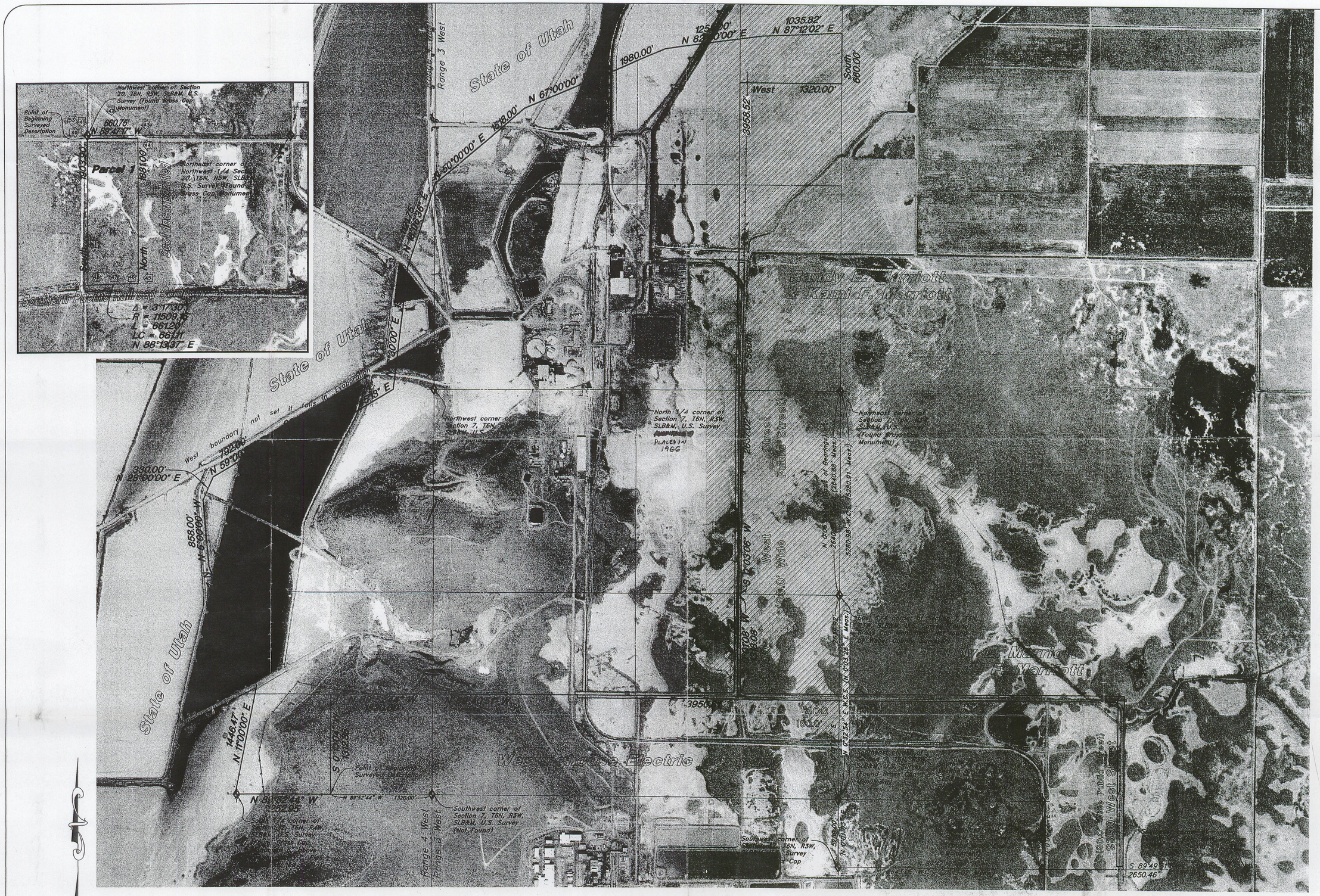

Scale : 1" = 600'

GREAT BASIN ENGINEERING NORTH
CONSULTING ENGINEERS AND SURVEYORS
4774 South 1300 West – Suite 102
Riverdale, Utah 84405
P.O. Box 9307, Ogden, Utah 84409
Ogden (801)394-4515 Salt Lake City (801)521-0222 Fax (801)392-7544

ALTA/ACSM LAND TITLE SURVEY
PREPARED FOR:
IMC SALT
DATE: October 5, 2001
Project No. 20010298/2
Sheet 4 of 14

Bock & Clark's National Surveyors Network
National Coordinators of ALTA/ACSM Land Title Surveys
537 North Cleveland-Massillon Road Akron, Ohio 44333
Phone: (800) Surveys, Fax: (330) 666-3608 www.1800surveys.com

BOCK & CLARK 1-800-SURVEYS