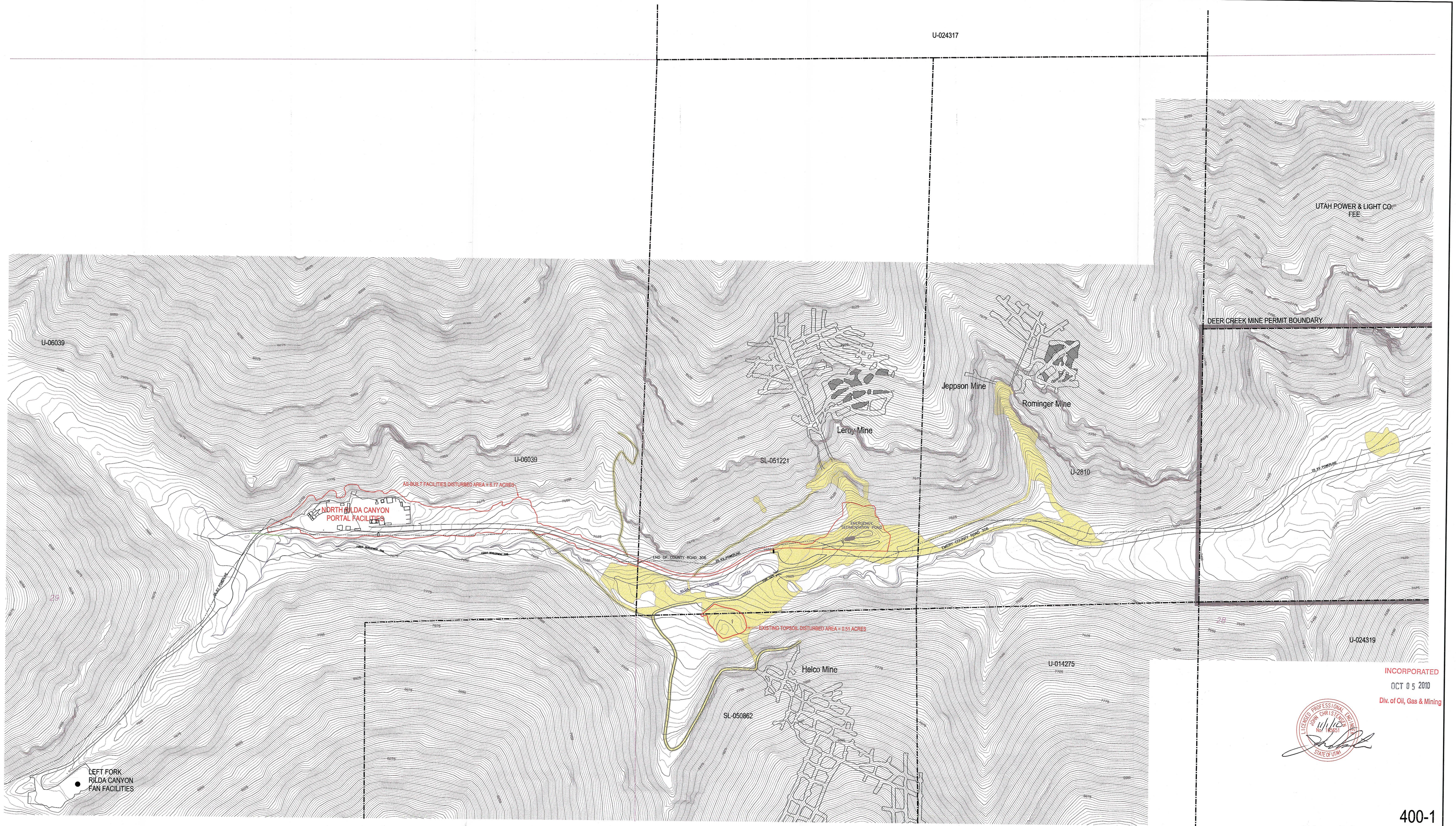

INCORPORATED
OCT 05 2010
Div. of Oil, Gas & Mining

LICENSED PROFESSIONAL ENGINEER
JOHN CHRISTENSEN
No. 165651
STATE OF UTAH

400-1

CAD FILE NAME/DISK#: 400-1 AS-BUILT

LEGEND

FEDERAL COAL LEASE

PRE-DISTURBED AREA
(AML RECLAIMED 1988)

RECEIVED
NOV 04 2010
DIV. OF OIL, GAS & MINING

ENERGY WEST MINING COMPANY
A SUBSIDIARY OF PACIFICORP

DEER CREEK MINE
RILDA CANYON
HISTORICAL MINING

DATE	REVISION	BY	CHK
2/4/2010	ADDED AS-BUILT DISTURBED AREA BOUNDARY AND NORTH RILDA CANYON PORTAL FACILITIES	KJL	

DRAWN BY:	K. LARSEN	DRAWING #:	400-1
SCALE:	1" = 200'		
DATE:	JUNE 16, 2009	SHEET 1 OF 1	REV. 1