7-12-82

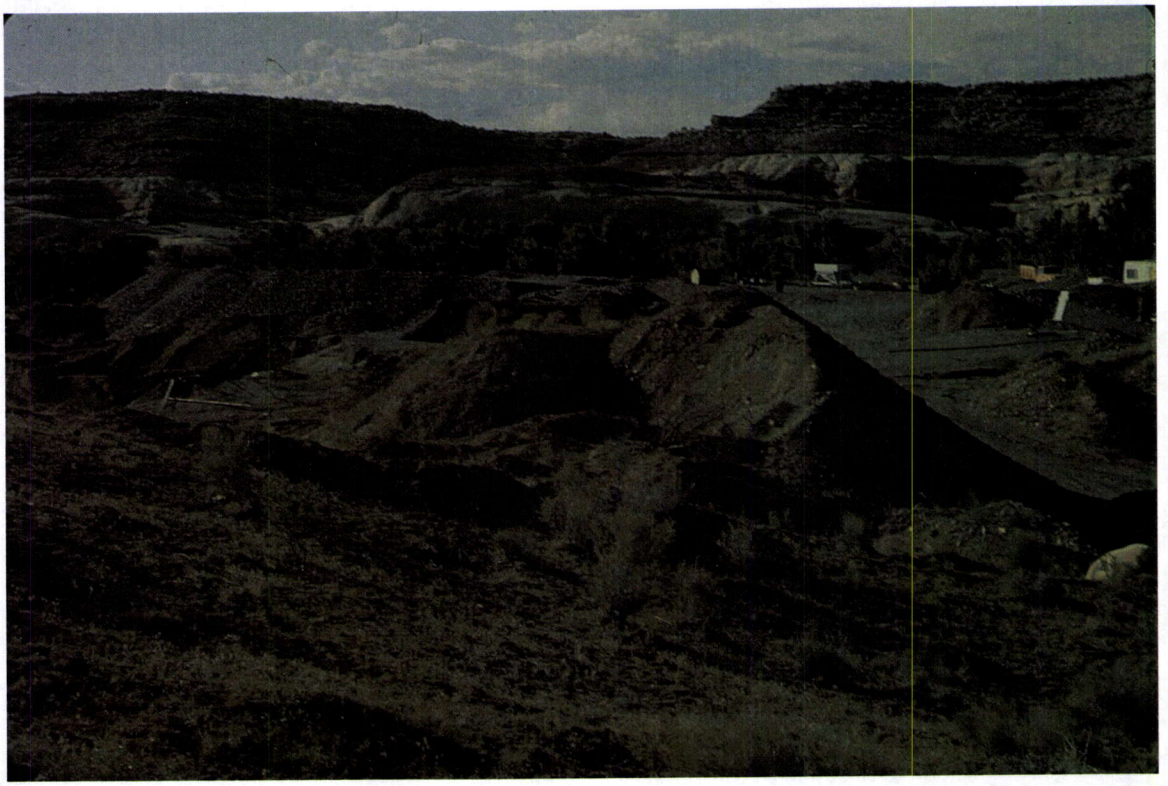

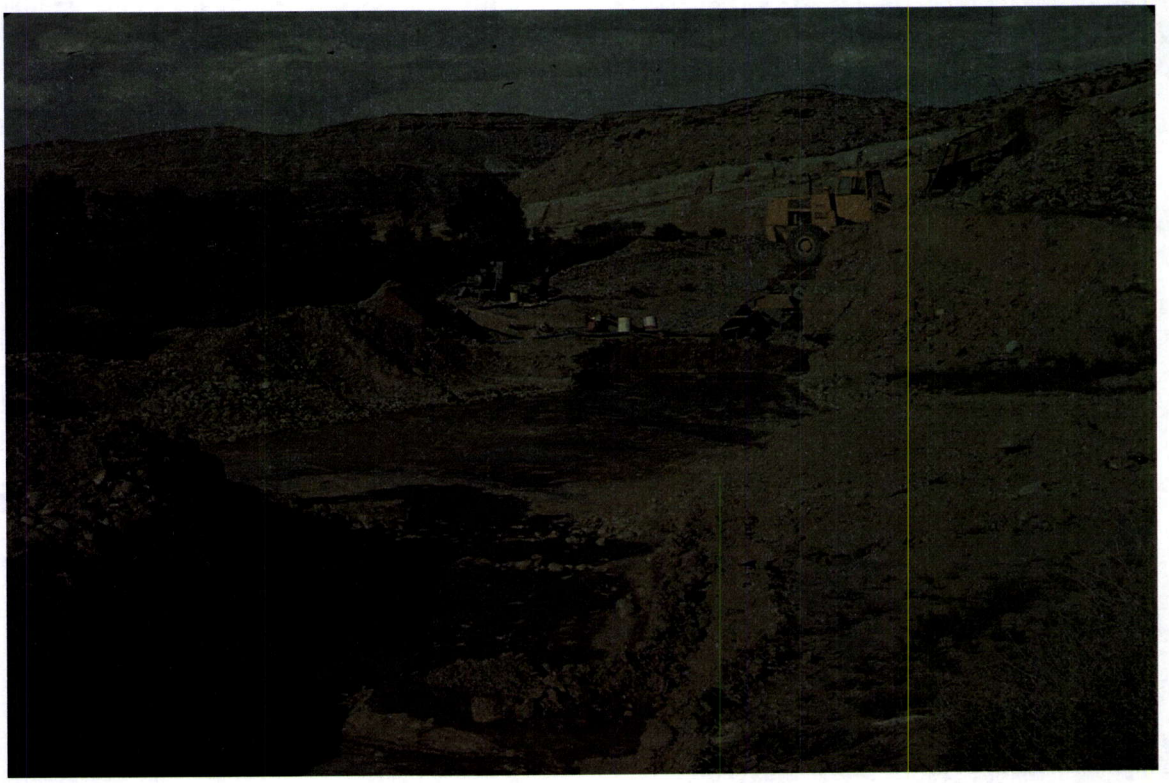

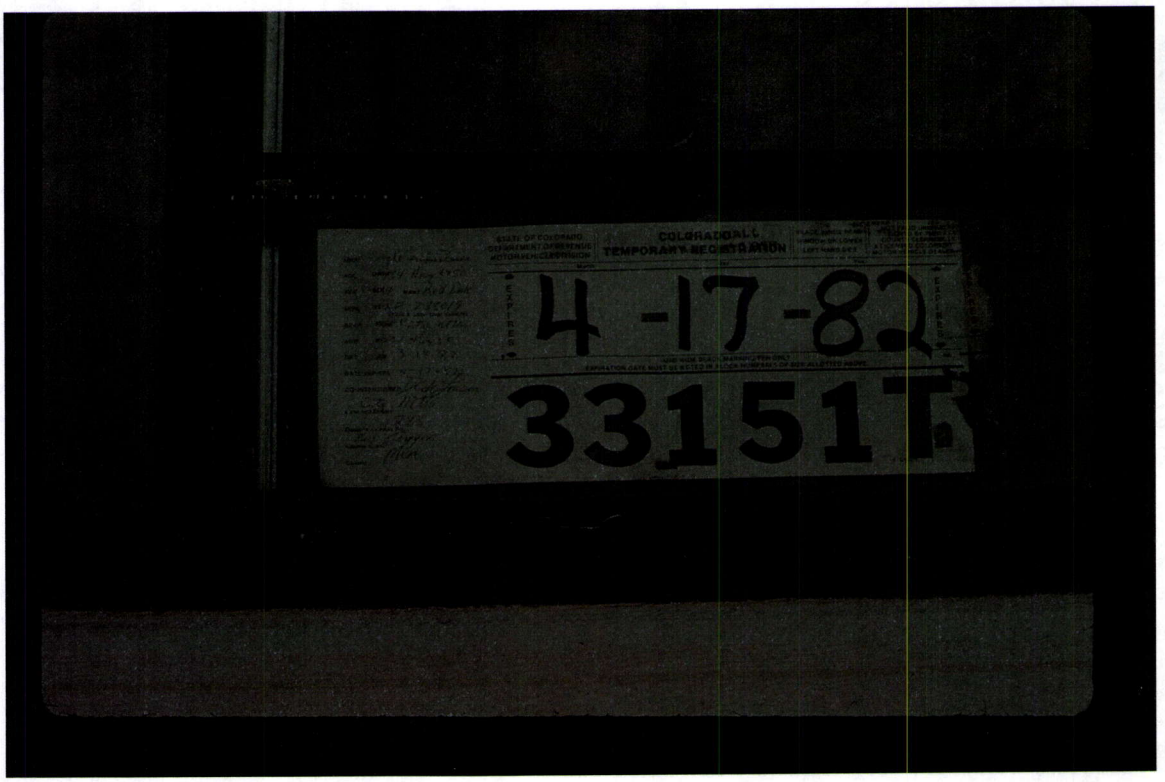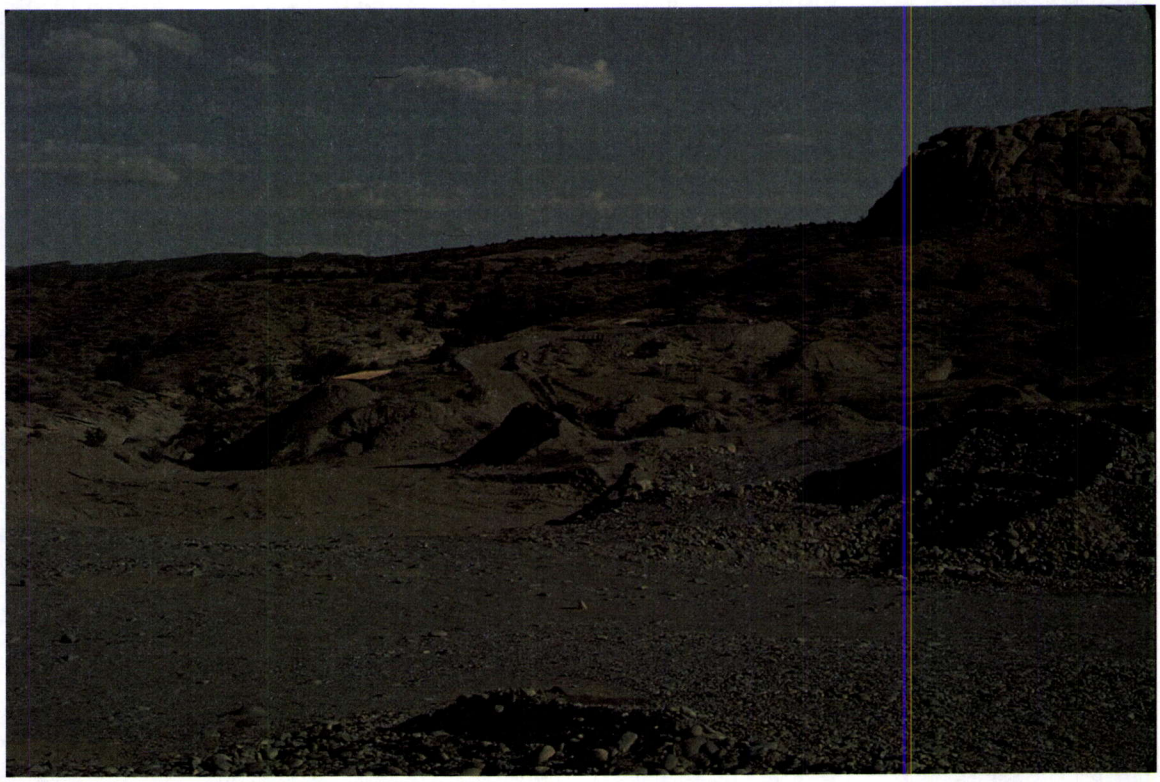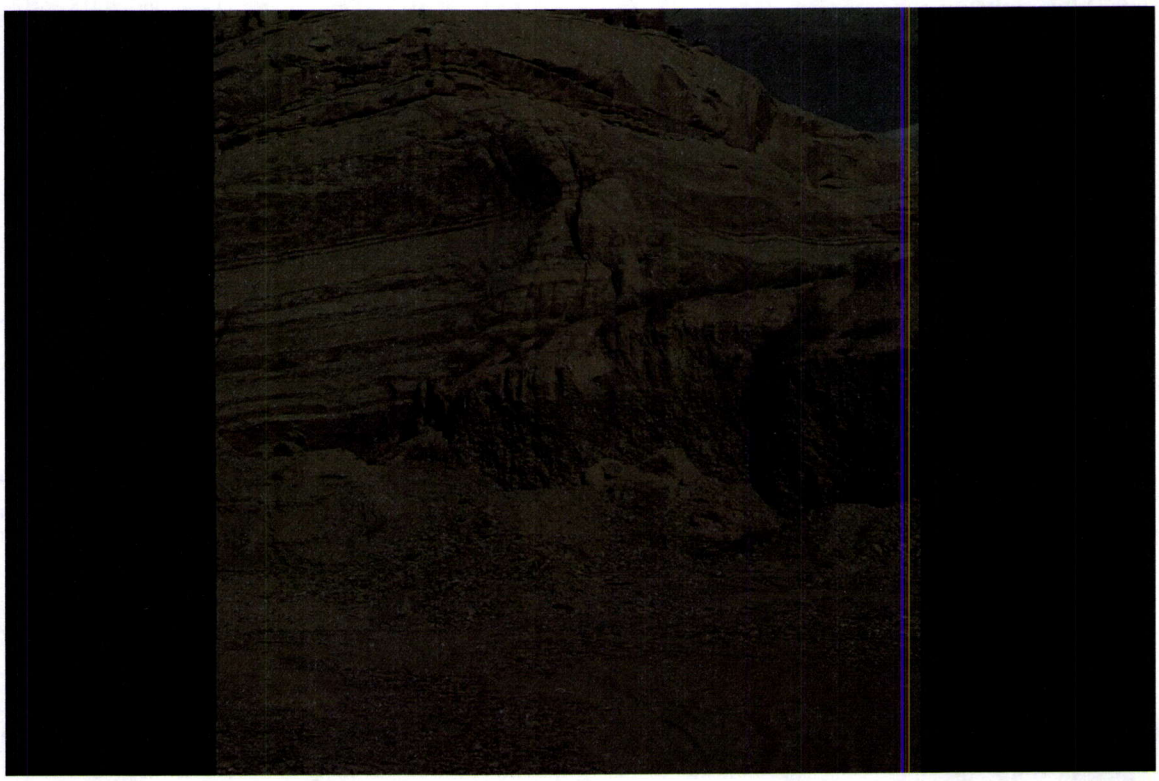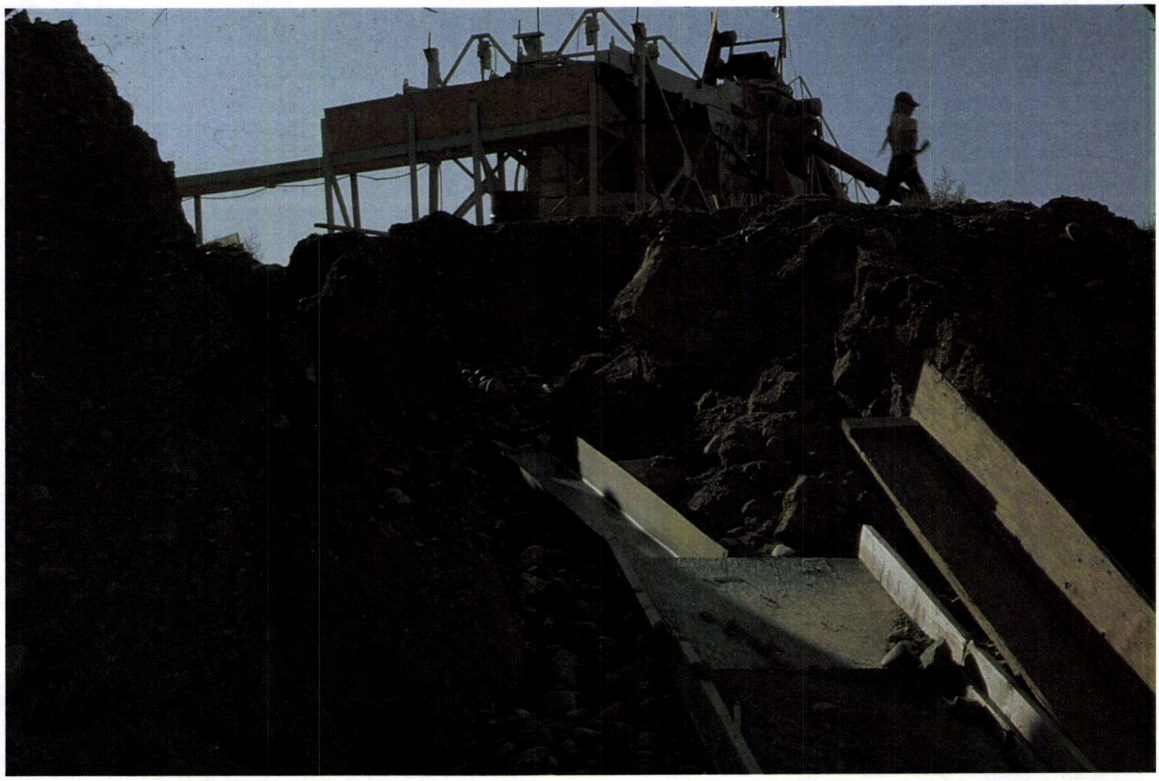
COLORADO
TEMPORARY REGISTRATION
4-17-82
33151T