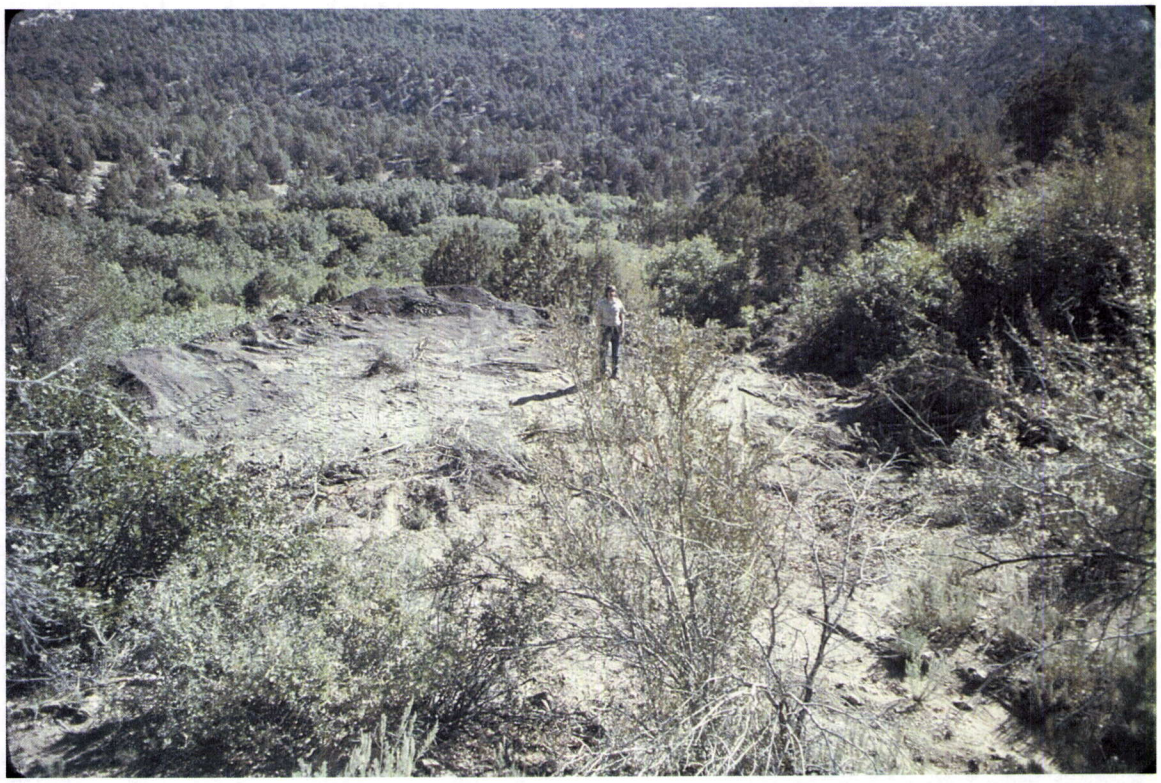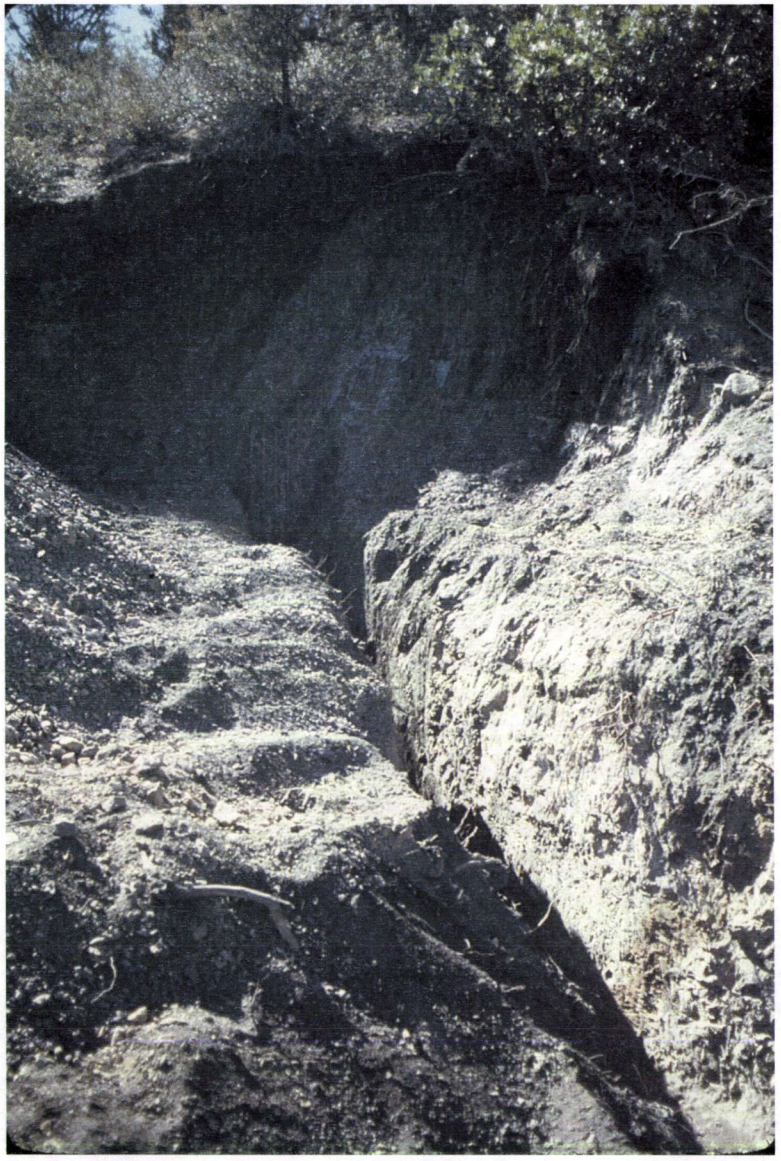9-2-76
DOE/021/0009