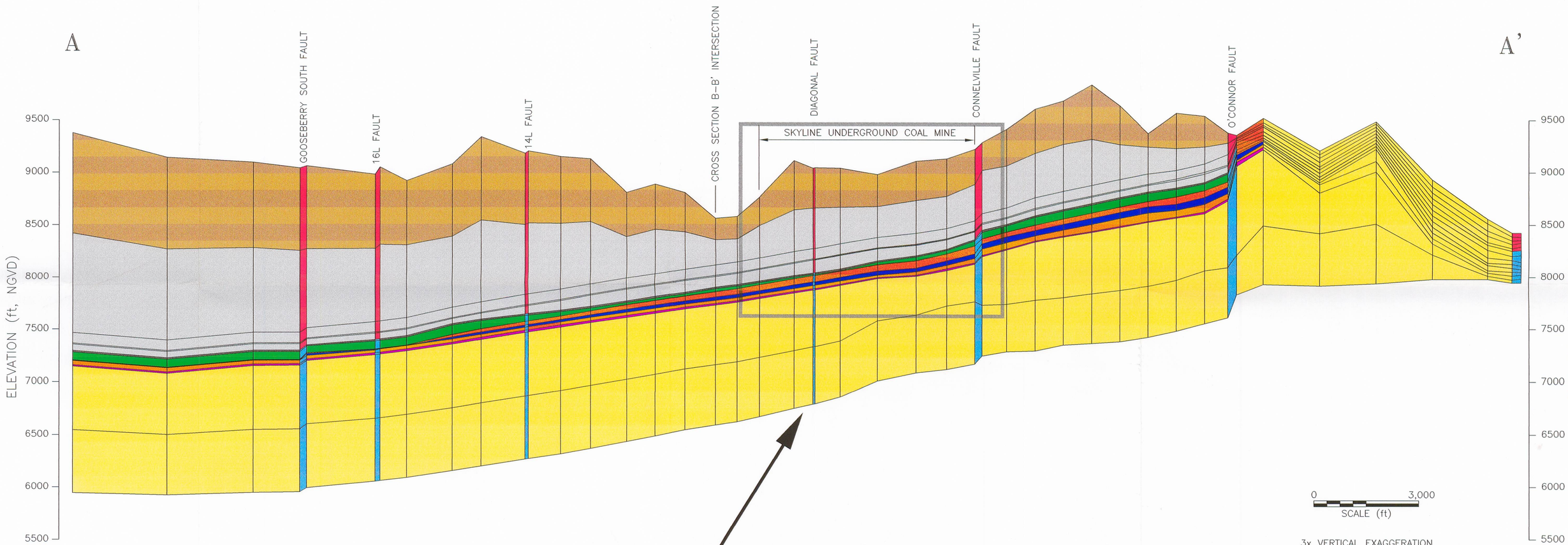

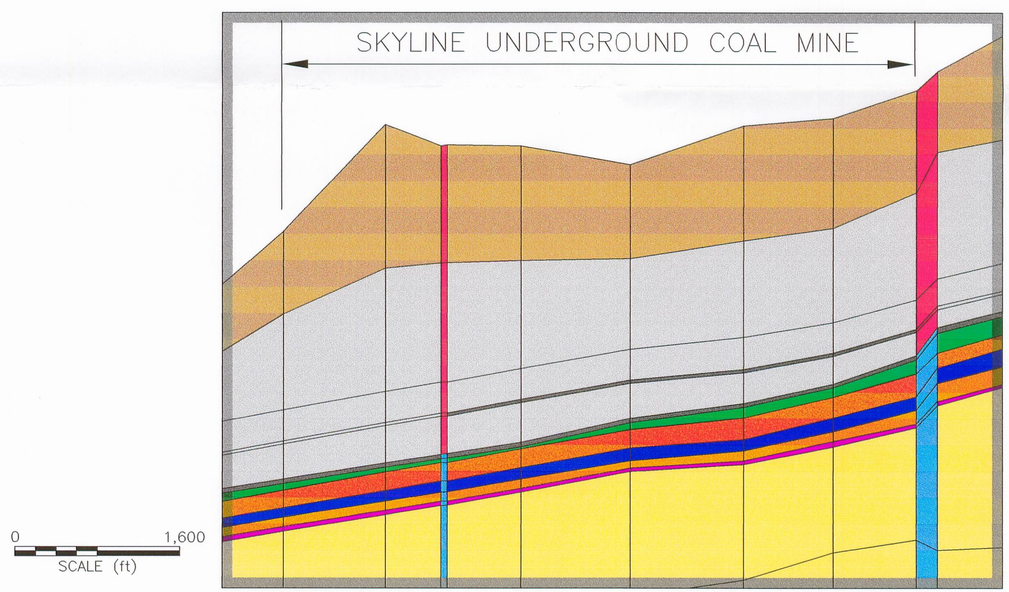

EXPLANATION

- OVERBURDEN (UPPER PART)
- OVERBURDEN (LOWER PART)
- LOWER O'CONNOR B COAL
- INTERBURDEN #1
- STORRS SANDSTONE
- INTERBURDEN #2
- PANTHER SANDSTONE
- INTERBURDEN #3
- STARPOINT SANDSTONE WITH INTERBEDDED SHALE/SILTSTONE (SOUTH OF WEST MAINS FAULT)
- FAULT (UPPER PART)
- FAULT (LOWER PART)

NOTE: HYDRAULIC PARAMETER FOR INDIVIDUAL FAULTS SHOWN ON TABLE _.

INCORPORATED
JUN 1 3 2003
DIV OF OIL GAS & MINING

RECEIVED
JUN 0 6 2003
DIV. OF OIL, GAS & MINING

Model Cross Section A–A'

JOB NO.	HCI–1787	DATE:	4/28/03
BY:	VIU	DWG FILE:	XSEC–AA–5–03
DRAWN:	SAC	PLOT FILE:	XSEC–AA–5–03
CHECKED:		PLOT DATE:	4/28/03

HCI HYDROLOGIC CONSULTANTS, INC. HC ITASCA an company

FIGURE X