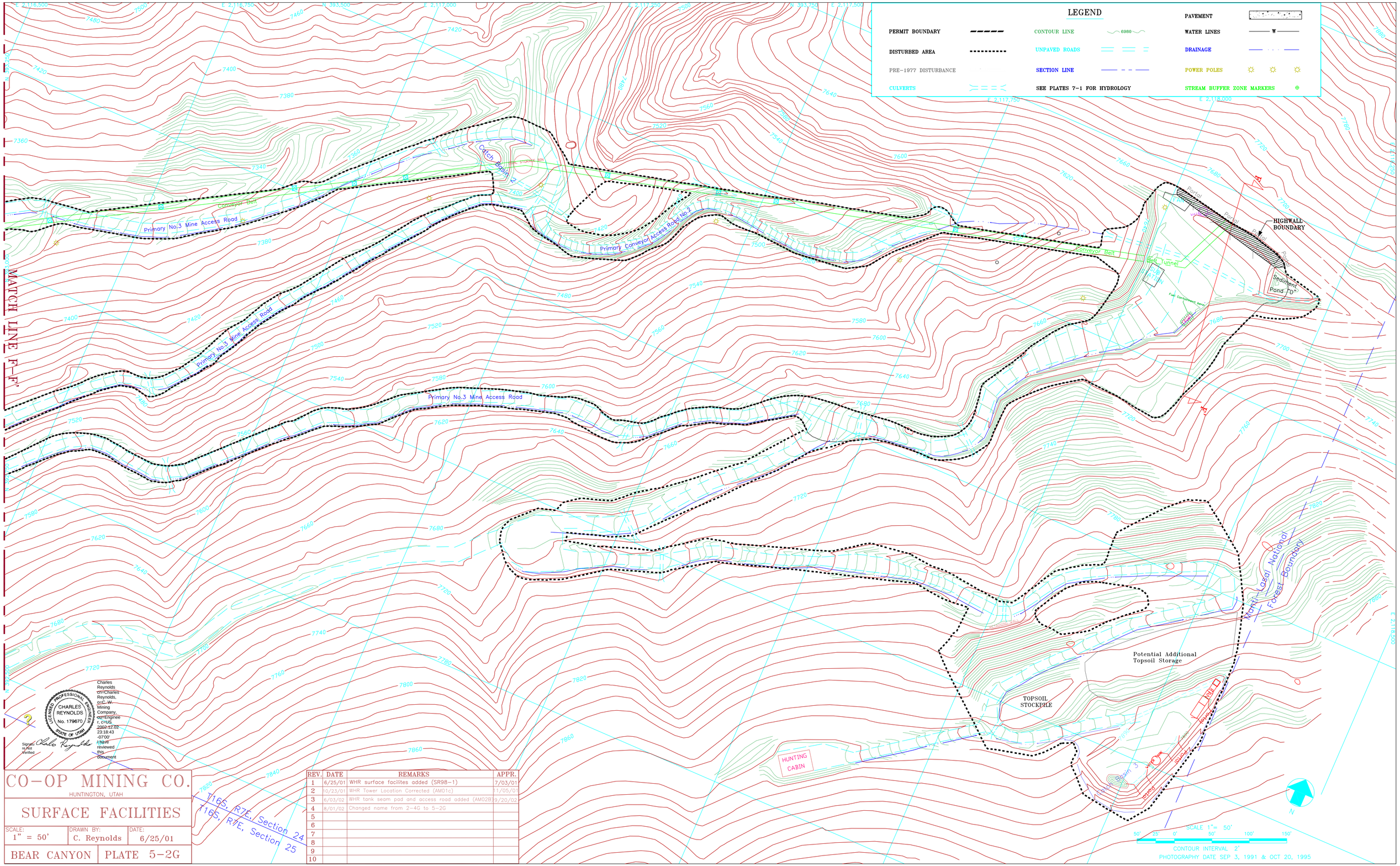

LICENSED PROFESSIONAL ENGINEER
CHARLES REYNOLDS
No. 179670
STATE OF UTAH

Charles Reynolds
cn=Charles Reynolds, ou=W Mining Company, o=Engineer, c=US
2002-12.03 23:18:43 -07'00'
I have reviewed this document

Signature Not Verified

CO-OP MINING CO.

HUNTINGTON, UTAH

SURFACE FACILITIES

SCALE:	DRAWN BY:	DATE:
1" = 50'	C. Reynolds	6/25/01

BEAR CANYON | PLATE 5-2G

REV.	DATE	REMARKS	APPR.
1	6/25/01	WHR surface facilites added (SR98-1)	7/03/01
2	10/23/01	WHR Tower Location Corrected (AM01c)	11/05/01
3	6/03/02	WHR tank seam pad and access road added (AM02B)	9/20/02
4	8/01/02	Changed name from 2-4G to 5-2G	
5			
6			
7			
8			
9			
10			